

Plan fundatie suport - tip 2

sc. 1:20

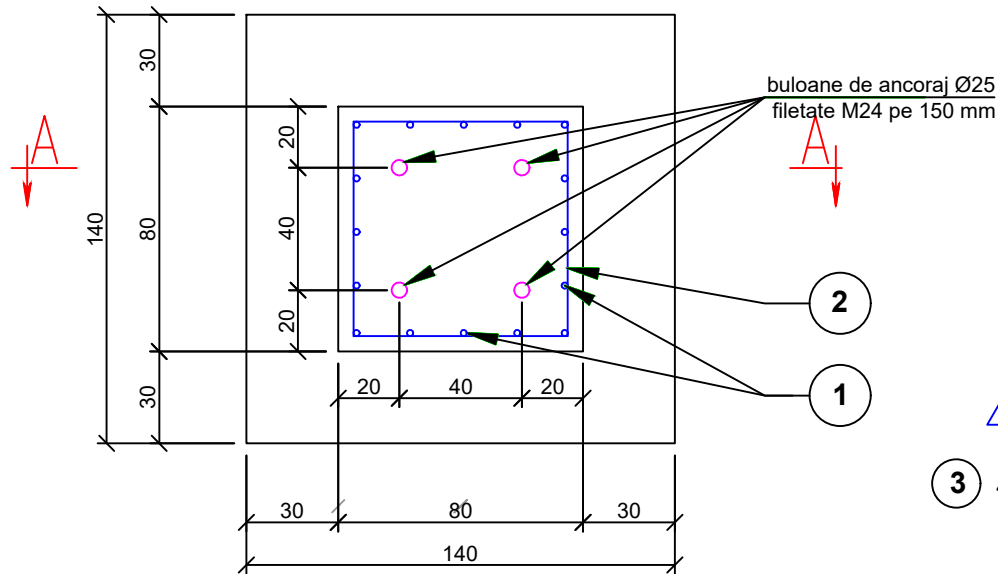

Sectiunea A-A

sc. 1:20

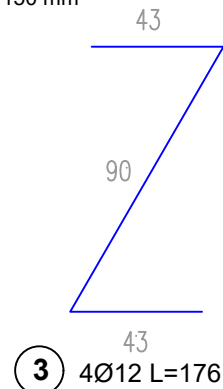
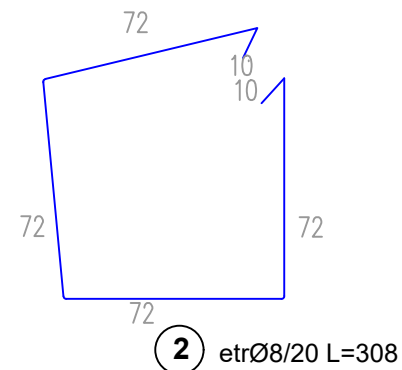
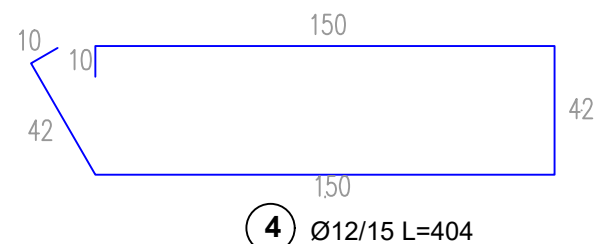
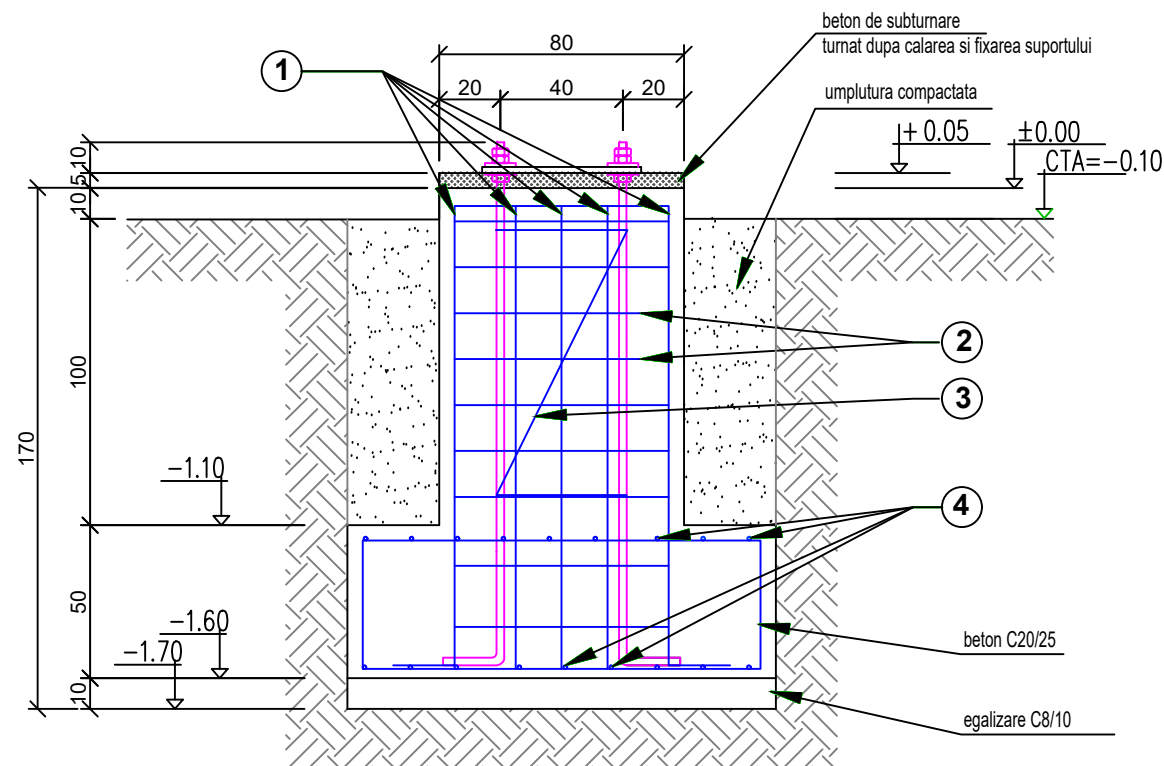

Detaliu montaj

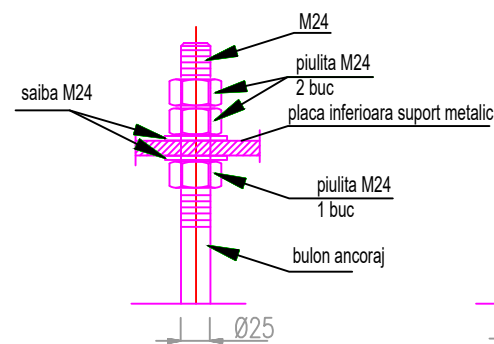

Detaliul "A"

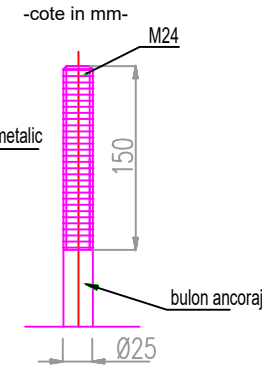

Detaliu bulon ancoraj

-cote in mm-
sc. 1:20

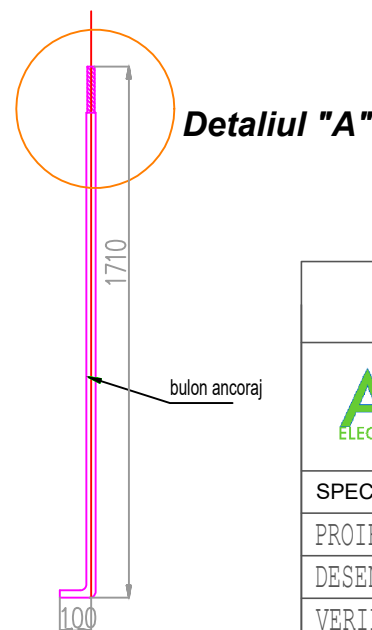

Extras de piese metalice						
Poz	Denumire element	Dimensiuni (mm)	Bucati	Greutate (kg)		
				/ml	/buc	total
P1	buloane de ancoraj M24-Ø25	1810	4	3.55	6.4255	25.702
P2	piulita M24	M24	12		0.10	1.2
P3	saiba Ø25	Ø25	8		0.02	0.16
Greutate (kg)						27.06

EXTRAS ARMARE							
DENUMIR E ELEMENT	MARCA	DIAMETRU	NR.TOTAL BUCATI	LUNGIME BARA	PC 52		
					# 8	# 10	# 12
FUNDATIE SUPT METALIC	1	12	8	4.1			32.80
	2	8	9	3.08	27.72		
	3	12	4	1.76			7.04
	4	12	18	4.04			72.72
SUMA LUNGIMI/DIAMETRU				[m]	27.72	0.00	112.56
MASA TOTALA/METRU LINAR				[kg]	0.395	0.617	0.888
MASA TOTALA PE DIAMETRE				[kg]	10.95	0.00	99.93
MASA TOTALA				[kg]	110.88		

NOTA:

*Pentru amplasarea fundatiilor se va vedea planul general;

*Pentru pozitionarea buloanelor de ancoraj la distantele precizate, acestea se vor ingloba sub forma de carcasa folosindu-se la partea superioara un sablon metalic, iar la partea inglobata,





etrierii sudati de buloane;

*Buloanele se realizeaza din otel S355JR - SR EN 10025-2:2004;

C8/10 in egalizare
C20/25 in fundatii
Otel beton PC52

NOTA:

Desenele nu sunt restrictive, ele vor fi completate la executie in functie de echipamentele pe care le va achizitiona executantul/beneficiarul.

<div><div>PROIECTANT SPECIALITATE: AEG ELECTRICCONSULT SRL Bucuresti, Sector 1, Bd Banul Marelui 27; J4014023/2023; CUI: RO 37731365 Mobil 0765.057.273; E-mail: ggi.vinatoru@gmail.com</div></div>			BENEFICIAR: DUNAREA POWER SRL		PROIECT NR. EXT-166
			LOCATIE: jud. Constanta, comuna Topalu, CF 104425, 104493, 106994, 106884, 106872, 106875, 106843, 106874, 105315, 105319, 107007, 105359, 105379, 105219, 105228, 105314, 105190, 105188, 107006, 107008, 105340, 105330, 105365		
SPECIFICATIE	NUME	SEMNATURA	SCARA:	Racordare la rețeaua electrică de distribuție a locului de producere centrală electrică eoliană și instalație de stocare (CEE+ IS) Topalu (realizare stație de transformare și împrejurime, realizare linie electrică subterană MT)	FAZA:
PROIECTAT	ing. ADRIAN NITA		1:20		DTAC
DESENAT	ing. IULIAN DOLAN		DATA:	FUNDATIE (TIP F2)	PLANȘA:
VERIFICAT	ing. GHEORGHE VÎNĂTORU		01.2026		IC-03